

Fuga quatuor vocum à4

Hans Kraft
(1565-c.1636)

1. 

10 

19 

30 

40

[illegible]

50

59

70

1. Stimme

Fuga quatuor vocum à4

Hans Kraft
(1565-c.1636)

2. Stimme

Fuga quatuor vocum à4

Hans Kraft
(1565-c.1636)

4

10

18

26

34

42

50

58

66

74

3. Stimme

Fuga quatuor vocum à4

Hans Kraft
(1565-c.1636)

8

14

22

29

37

44

52

59

66

74

4. Stimme

Fuga quatuor vocum à4

Hans Kraft
(1565-c.1636)

12

18

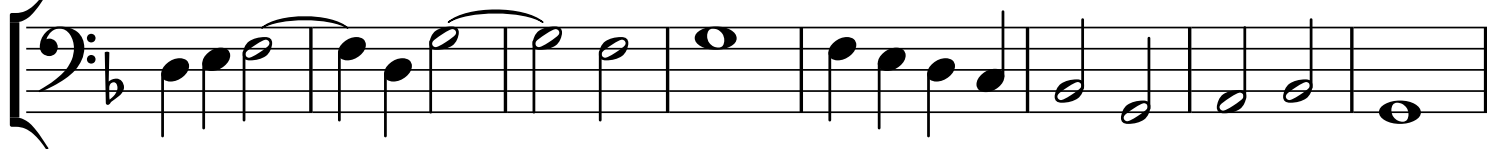

26

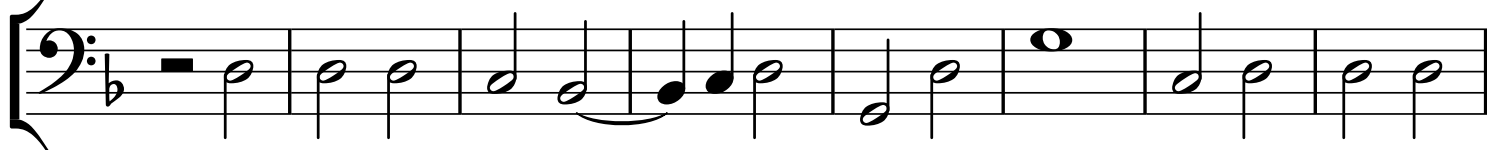

34

42

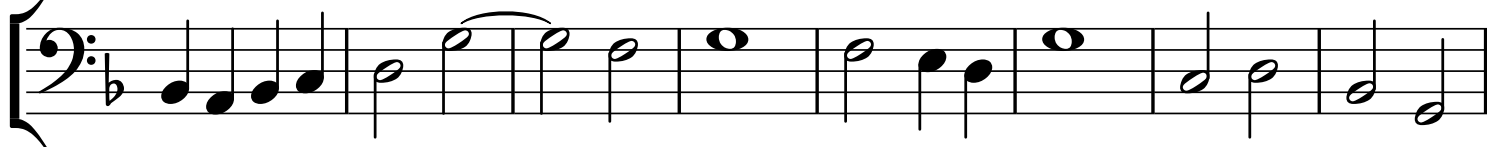

50

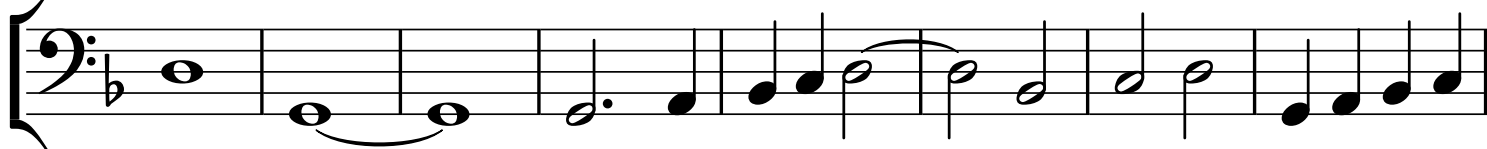

58

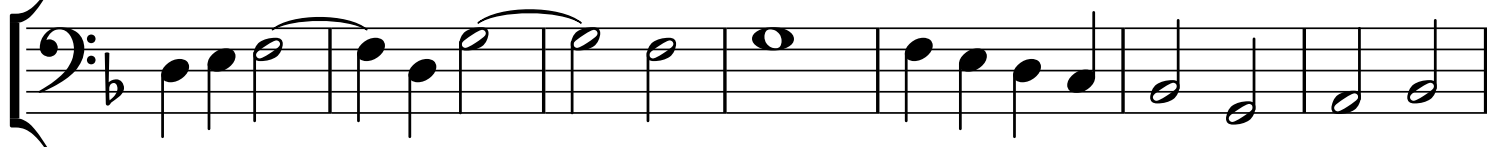

65

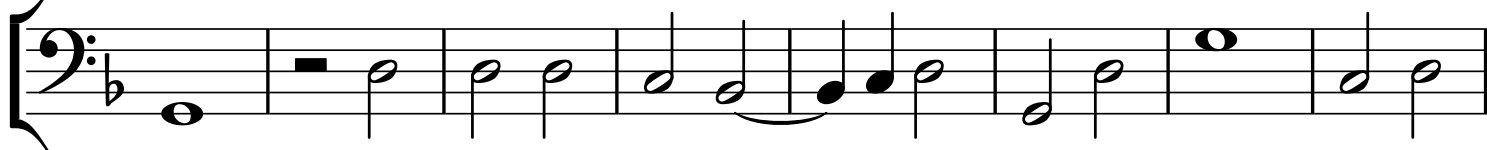

73

